

EAST STREET

BERKELEY STREET

BROOK STREET

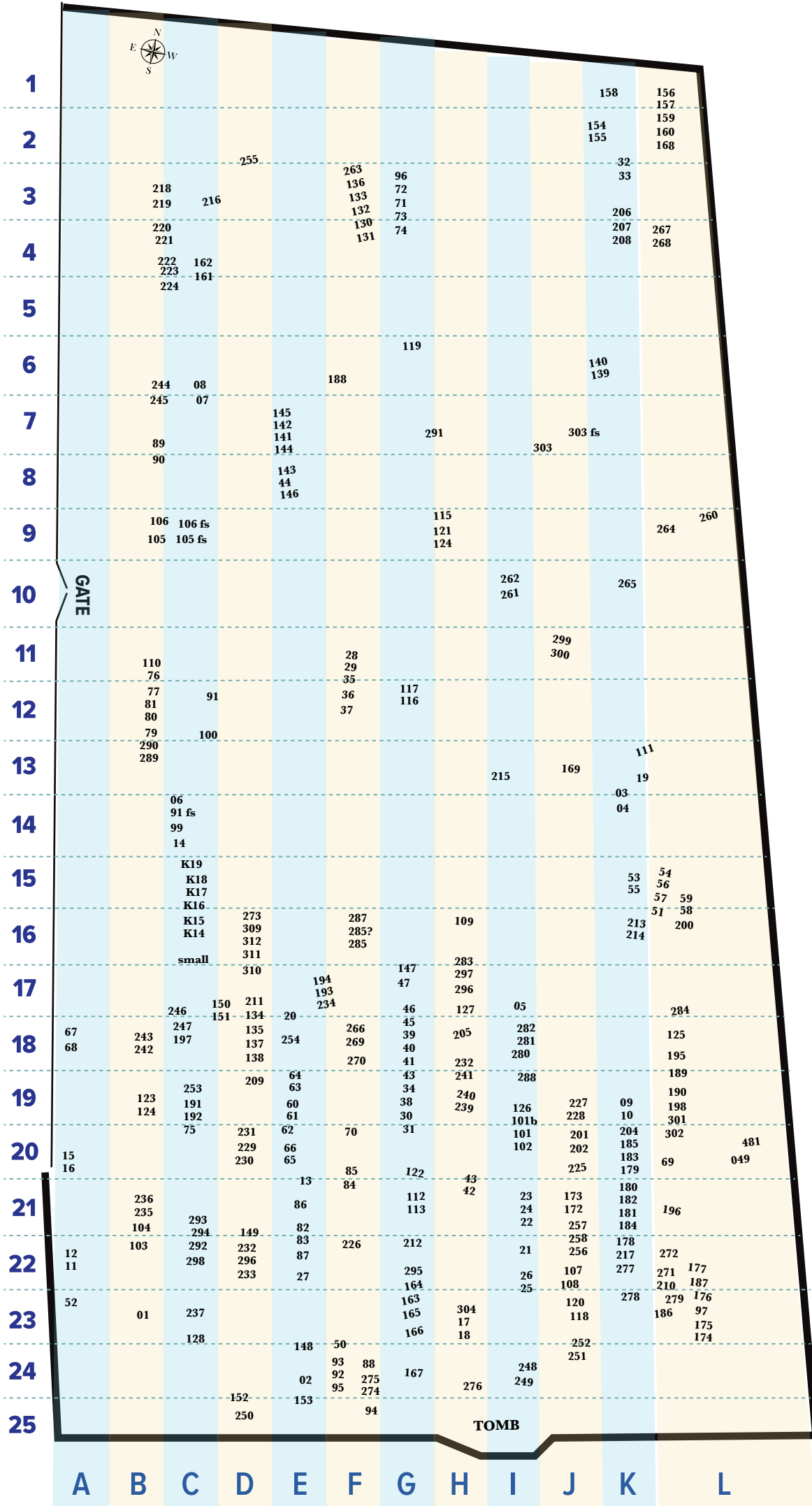

MEETING HOUSE HILL CEMETERY | Methuen, Massachusetts

Meeting House Hill Cemetery is located on a 2.4-acre rectangular parcel of land bound by East, Arlington, Brook and Berkeley Streets. It was the site of the first Methuen meeting house (built in 1728) and is the only surviving major element of the original town center location. Many of the city's founding members and their families are buried here. The cemetery was added to the National Register of Historic Sites in 1984.

In 2019, a group of volunteers led by Bev Brown of the Methuen Historical Society, took on the task to inventory and compile an up-to-date index of the burial site. Referring to the book, *Ye Catalog of Epitaphs from Ye Old Burying Ground on Meeting House Hill*, published in 1893 by the Methuen Historical Society, the group of volunteers created this detailed map indicating grave locations. In addition to the inventory, the group cleaned existing stones and identified damaged stones for restoration and stabilization. We are thankful for the financial support from the Methuen Festival of Trees, Inc. We are grateful to the following volunteers whose hard work, enthusiasm, and dedication made this project a success: Earlene Daigeneault, Paul Daigneault, Carol DeLano, Janice Fugge, Gary Marcoux, Nancy Marcoux, Ken Peck, Chris Reardon, Nancy Reardon, Deb Rovinski, Richard Smith, Jodi Smith, Cheryl Torres, James Torres, Tim Torres, Patricia Vaillani, Andrea Vannett, Tim Vermette, Kristen Westaway, and George Wolfendon.



AN INDEX OF GRAVES FOLLOWS ON PAGES 2 - 10.

To view the book *Ye Catalog of Epitaphs from Ye Old Burying Ground on Meeting House Hill*, click here.

CEMETERY ACCESS

Meeting House Hill Cemetery is locked. If you would like to visit the cemetery, please email the Methuen Historical Society. We will make arrangements for your visit.

Meeting House Hill Cemetery | Index





Key

 = Revolutionary War Veteran

 = Civil War Veteran

An extensive search was completed in 2020 by volunteers from the Methuen Historical Society. The following graves/markers are located in the cemetery.

Use the 'find' function on the pdf to easily locate grave locations on the map by entering the stone number listed below.

Name	Year of Death	Stone Number	Map Location	Additional Information
Abbott, Hannah (Messer)	1829	001	1 L	Married 5 April 1824, Methuen, MA, to Ezekiel Trombly Abbott
Abbott, Oscar F	1935	310	17 D	
Adams, Polly	1828	002	24 E	Married 18 July 1814, Holliston, MA to Barzilla Adams
Baker, Susanne (Sargent)	1764	003	13 K	Married 9 Oct 1759, Methuen, MA, to Dr. Symonds Baker
Baker, Susanne (age 2)	1765	004	13 K	
Baker, Symonds Epes (age 1)	1762	004	13 K	
Baker, Nathaniel (age 3)	1760	004	13 K	
Baldwin, Hannah	1850	005	17 L	
Barker, Jonathan	1737	006	13 C	
Barker, Stephen 	1785	007	6 C	
Barker, Deborah (Poor)	1776	008	6 C	Married 18 Oct 1750 Andover, MA, Stephen Barker, III #007
Bixby, Dudley	1813	009	20 K	
Bixby, Elizabeth	1816	010	20 K	Married 17 Oct 1780, Methuen, MA, to Dudley Bigsbey/ Bixby #009
Blanchard, Isabella (Hervey)	1838	019	13 K	Married 1 June 1812, Dracut, Ma to Joshua Blanchard
Bodwell, Henry, CAPT	1816	011	22 A	
Bodwell, Mary	1811	012	22 A	Married 20 Sept 1759, Andover, MA, Capt Henry Bodwell #011
Ba(o)dwell, Joseph (age 15)	1815	013	20 E	
Ba(o)dwell, Nancy (age <1)	1817	013	20 E	
Bodwell, Hannah (age 2)	1736	014	14 C	
Bodwell, John DOCTOR	1826	015	20 A	Son of John Ladd and Dorcus
Bodwell, Dorcus (Bodwell)	1810	016	20 A	Married 17 June 1795, Methuen, MA, John LADD Bodwell (cousin)
Bodwell, William DEACON 	1824	304	23 H	
Bodwell, Sarah (Annis)	1840	304	23 H	Married 24 Dec 1772, Deacon William Bodwell
Bodwell, William Jr., 	1840	017	23 H	
Bodwell, Ruth (Whittier)	1842	018	23 H	Married 26 Mar 1797, Methuen, MA, William Bodwell, Jr. #017
Boyton, David	1808	020	8 E	
Buswell, Joshua CAPT 	1836	021	22 I	
Buswell, Polly	1827	022	21 I	Married 1 April 1797, Bradford, MA, CAPT Joshua Buswell #021
Buswell, Jonathan	1806	023	21 I	
Buswell, Lydia	1825	024	21 I	
Buswell, Caroline (age 2 y, 6 mo)	1841	025	22 I	Headstone is on ground
Buswell, William Franklin (age 2 y, 6 mo)	1848	026	22 I	
Campbell, Joanna	1821	027	22 E	
SPELLING MAY DIFFER: Carlton, Carleton. All listed here as on gravestone				
Carlton, Ebenezer	1761	028	11 F	
Carlton, Elizabeth (Saunders)	1792	029	11 F	Married 24 March 1792, Newbury, Ma Ebenezer Carlton #030

Carlton, Ebenezer LIEUT. ⚔	1818	030	19 G	
Carlton, Mehitable	1826	031	19 G	
Carleton, James	1798	032	2 K	
Carleton, Elizabeth (Currier)	1819	033	2 K	Married 15 May 1762, Methuen, MA, James Carleton #032
Carleton, Elijah ⚔	1816	034	19 G	
Carleton, Rebecca	1841	035	19 G	Married 31 July 1770, Methuen, MA, Elijah Carleton #034
Carlton, Elijah (age 8)	1778	036	12 F	
Carlton, Stephen (age 6)	1782	037	12 F	
Carleton, George	1811	038	12 F	
Carleton, Stephen	1815	038	18 G	
Carlton, Peter (elder)	1826	039	18 G	
Carleton, Elizabeth (Austin)	1870	040	18 G	Married 17 Sept 1805, Methuen, MA, Peter elder Carleton #039
Carleton, Hannah	1846	041	18 G	
Carleton, Lucy (Hill)	1830	042	21 H	Married 3 Dec 1818, Methuen, MA, John Carelton
Carleton, John (age 3)	1823	043	20 H	
Carleton, Francis (age 1)	1823	043	20 H	
Carleton, Mary	1853	044	9 F	
Carleton, Daniel	1803	045	18 G	
Carleton, Esther	1803	046	17 G	
Carleton, Sarah	1804	047	17 G	
Clark, Elijah	1806	048	20 M	Currently it is assumed that his stone is directly against Martha's at this location
Clark, Martha (Runnels)	1846	049	20 M	Married 9 April 1778, Elijah Clark #049
Collins, Charles Edwin (age 8 months)	1837	050	24 F	
Cross, Mary (Corlis)	1805	051	15 K	Married 5 Nov 1741, Methuen DEACON William Cross #51
Cross, William DEACON ⚔	1803	051	15 K	
Cross, Abijah ⚔	1848	053	15 K	
Cross, Hannah (Foster)	1832	054	15 K	Of Andover married 18 June 1818, Methuen, MA, Abijah Cross #053 (3rd wife)
Cross, Deborah (Robinson)	1842	055	15 K	Married 20 Oct 1833 Methuen, MA, Abijah Cross #053 (both 2nd marriages)
Cross, Elizabeth (Parker)	1816	056	15 K	Married 19 Aug 1784, Methuen, MA, Abijah Cross (1st wife)
Cross, Hannah	1815	057	15 K	
Cross, Abigail (Richardson)	1822	058	15 L	Married 15 Sept 1808, Methuen, MA, Samuel Cross #059
Cross, Samuel	1846	059	15 L	
Currier, Daniel, LIEUT	1807	060	19 E	
Currier, Asa ⚔	1818	061	19 E	
Currier, John	1827	062	19 E	
Currier, John (age 3 months)	1826	062	19 E	
Currier, Jonathan, Esq.	1850	063	19 E	
Currier, Hannah (Clark)	1854	064	19 E	Married 1 Nov 1798, Haverhill, MA Jonathan Currier Esq
Currier, Mathais	1858	065	20 E	Map Location 20e
Currier, Harriet (Burr/Currier)	1845	066	20 E	Married 10 Nov 1833, Methuen, MA, Matthias Currier (widow of John Currier) #065
Davis, Elisha	1805	067	18 A	

Davis, Hannah (Cross)	1806	067	18 A	Married 19 April 1762, Methuen, MA, John Davis (Davies) #067
Davis, John CAPT 🇺🇸	1815	067	18 A	Federal military stone right next to family stone
Davis, Daniel	1842	067	18 A	
Davis, Bailey	1820	068	18 A	
Davis, Hannah (Swan)	1820	068	18 A	Married 11 Mar 1800, Methuen, MA, Bailey Davis #068
Davis, Caleb Bailey (age 3)	1806	068	18 A	
Davis Christopher Columbus	1808	068	18 A	
Davison, Nath	1819	069	20 L	
Emerson, Mercy (Cole)	1811	070	20 F	Married 16 Feb 1773, Methuen, MA, DEACON Timothy Emerson
SPELLING MAY DIFFER: Frie, Frye, Fri				
Frye, James 🇺🇸	1826	071		
Frye, Mehitable (Robinson)	1787	072	4 G	Married 21 Feb 1765, Andover, MA, James Frye (Frie) #071
Frye, John (age 4)	1787	072	4 G	
Frye, Phebe (Campbell)	1838	073	4 G	Married 6 Dec 1788, Bradford, MA, James Frye
Frye, Jame (Jr)	1854	074	4 G	
Frye, Abiah (Messer)	1827	075	20 C	Married 7 Feb 1793, Methuen, MA, James Frye, Jr. #074
Frye, Jeremiah (Daddy Frye)	1855	076	11 B	
Frye, Elizabeth (Hall)	1870	077	11 B	Married 5 Oct 1809, Methuen, MA, Jeremiah Frye (Daddy Frye)
Frye, Francis	1856	078	11 B	
Frye, Sara	1886	079	11 B	
Frye, Jeremiah	1813	080	11 B	
Frye, Francis	1810	081	<i>not located</i>	
Frye, Robinson	1816	082	21 E	
Frye, Nancy (Poor)	1855	083	22 F	Married 25 Oct 1797, Methuen, MA, Robinson Frye #082
Frye, Joseph	1832	084	20 F	
Frye, Mary Robinson (age 3)	1814	085	20 F	
Frye, Asa	1836	086	21 E	
Frye, John	1878	087	22 E	
Fuller, Thomas	1829	088	24 F	
Gage, John 🇺🇸	1846	089	7 B	
Gage, Charlotte (Swan)	1843	090	7 B	Married 17 July 1796, Methuen, MA, John Gage #089
Gage, Deberah (age 1 y, 2 mo)	1738	091	12 C	Footstone is located at 14 C
Graves, Emeline	1842	092	24 F	
Graves, James	1835	093	24 F	
Graves, Henry Plummer	1841	094	25 F	Stone is fractured
Graves, Joseph	1838	094	25 F	Stone on ground
Graves, Ann Elizabeth	1844	095	24 F	
Greele, David	1802	096	3 G	Stone on ground
Griffin, Sally (Merrill)	1836	097	23 L	Married 4 July 1831, Methuen, MA, Benjamin Griffin
Griffin, Levi	1840	098	<i>not located</i>	
Hartsthorn, John (age 4)	1738	099	14 C	
Hartsthorn, Elizabeth (age 8)	1738	100	11 C	

Hastings, Hannah (Gage)	1821	101	19 I	Married 15 May 1777, Methuen, MA, Robert Hastings #101
Hastings, Robert 🌟	1836	101	19 I	
Hastings, Nathaniel	1813	102	10 I	
Herrick, George CAPT 🌟	1811	103	22 B	
Herrick, Thomas 🌟	1827	104	22 B	
Herrick, Rebecca	1812	104	22 B	
Herrick, Thomas (age 4)	1820	052	23 A	Only lower half of stone visible, top half is broken and lost epitaph book note.
Hall, Caleb	1789	105	8 B	
Hall, Jerusha (Tippitt)	1775	106	8 B	Married 8 Dec 1743, Methuen, MA, Caleb Hall #105
Hall, Nathaniel	1828	107	22 J	
Hall, John	1829	108	22 J	
Hall, Benjamin	1852	109	16 H	
Hall, Moses	1862	110	11 B	
Hervey, Linda	1844	111	13 K	
SPELLING MAY DIFFER: Hibbed, Hibbad, Hibberd, Hibbard				
Hibbard, Elizabeth	1831	112	21 G	
Hibbard, Ebenezer 🌟	1824	113	21 G	
SPELLING MAY DIFFER: How/Howe				
How, James DEACON	1806	114	9 G	
How, Jemima (Farnum)	1800	115	9 G	Married 16 Feb 1752, Andover, MA, Deacon James How/e
How, Joseph, Sr.	1803	116	12 G	
How, Hannah (Carlton)	1822	117	12 G	Married 1 Nov 1759, Methuen, MA, Joseph How #116
How, Joseph CAPT 🌟	1829	118	23 J	
How, Jemima (Merrill)	1788	119	6 G	Married 29 May 1787, Methuen, MA, Capt. Joseph How #118 (1st wife)
How, Lydia (Eaton)	1831	120	23 J	Married 8 July 1790 Methuen, MA, CAPT Joseph How #118 (2nd wife)
How, Jacob 🌟	1799	121	9 G	
How, Samuel	1809	122	20 G	
How John 🌟	1807	123	19 B	
How, Sarah (Ayers)	1817	124	19 B	Married 1764 unknown to John How #123
How, Huldah (Messer)	1805	125	18 B	Married 19 Mar 1801, Methuen, MA, Robinson (Robertson) How
How, Hannah (Webster)		126	19 I	Of Haverhill, married 23 Jan 1783, Haverhill, MA, Jonathan How
How, Hannah	1806	127	17 H	
How, Jonathan (age 1 day)	1811	128	23 C	
How, Jonathan F. (age 9 weeks)	1814	128	23 C	
SPELLING MAY DIFFER: Huse, Huce, Hewes				
Huse, S H	<i>unknown</i>	129	<i>not located</i>	Footstone
Huse, Stephen DOCTOR 🌟	1783	130	4 F	
Huse, Susanna (Clement)	1809	131	5 F	Married 2 Jan 1734/5, Haverhill, MA, Dr. Stephen Huse
Huse, John DEACON 🌟	1802	132	4 F	
Huce, Anna "Nanne"	1826	133	4 F	Of Haverhill married 15 Mar 1764, Haverhill, MA, Deacon John Huse #132

Huce, John DEACON	1831	134	18 D	
Huse, Betsey (Lowell)	1822	135	18 D	Of Salem, NH married 23 Dec 1805, Methuen, MA, Deacon John Huse
Huse, Sukey/Susanna (age 11)	1786	136	4 F	
Huse, Sally	1803	137	18 D	
Huse, Stephen ☆	1803	138	18 D	
SPELLING MAY DIFFER: Ingal, Ingall, Ingalls				
Ingals, James Esq. ☆	1804	139	6 L	
Ingals, Mary	1797	140	6 L	Married 6 Dec 1744, Andover, MA, to James Ingals, Esq. #139
Ingalls, Alfred Esq	1843	141	8 F	Stone#141
Ingalls, Abigail 'Nabby' (Page)	1795	142	8 F	Married 9 Nov 1790 Methuen, MA, Alfred Ingalls, Esq., #141 1st marriage
Ingalls, Mary (Stickney)	1852	143	9 F	Married 25 Aug 1797, Methuen, MA to Alfred Ingall #141, 2nd marriage
Ingalls, Betsy Page (age 8 months)	1796	144	8 F	
Ingalls, James (age 2)	1793	144	8 F	
Ingalls, James	1828	145	8 F	
Ingalls, Abigail	1857	146	9 F	
Jennings, Arron	1828	147	17 G	On ground
Johnson, Benjamin LIEUT ☆	1823	148	24 E	
Johnson, Lydia	1830	149	21 D	
Kimball, Stephen Milton (age 4 months)	1825	150	18 D	
Kimball, Charles O. (age 2 y, 8 mo)	1822	151	17 D	
Kendall, Martha (Sargent)	1848	152	25 D	Married 3 Dec 1846, Methuen, MA, to John Kendall the carpenter
Lee, Fannie S	1926	308	15 C	
Lee, Mary E	1934	308	15 C	
Libby, Abigail	1852	153	24 E	
McCleary, Daniel ☆	1788	154	2 K	
McCleary, Mary (Millikin?)	1800	155	2 K	Married 19 Feb 1739, Methuen, MA, to Daniel McCleary
Marston, Mary (Poor)	1807	156	1 L	Stone fractured; Married 22 April, 1746, Andover, MA, to John Marston #157
Marston, John ☆	1800	157	1 L	
Marston, John, Jr. ☆	1795	158	1 K	
Marston, Peter, Esq ☆	1811	159	2 L	
Marston, Molly (Chickering)	1839	160	2 L	Married 28 May 1778, Andover, MA to Peter Marston, Esq
Marston, Molly	1802	161	5 C	
Marston, Isaac	1808	162	5 C	
Marston, Peter J	1823	163	23 G	
Marston, Dorotha (Whittier)	1850	164	22 G	Married 3 Jan 1807 in Haverhill, MA, to Peter Marston #163
Marston, Elizabeth	1831	165	23 G	
Marston, Martha Matilida	1846	166	23 G	
Marston, Isaac	1827	167	5 C	
Marston, Joseph	1852	168	2 L	
Morrill, Abner ENSIGN ☆	1766	169	13 J	

SPELLING MAY DIFFER: Merril, Meiril, Merrill,				
Merrill, Sarah (Bodwell)	1737	170	<i>not located</i>	Married 15 Nov 1714 Haverhill, MA, to Abel Merrill
Merrill, Calvin (age 4)	1830	171	<i>not located</i>	
Merrill, John Emery 🇺🇸	1828	172	21 J	Map Location 21j
Merrill, Dorothy (Dolly Pingry)	1841	173	21 J	Married 29 March 1792, Methuen, MA, to John Emery Merrill #172
Merrill, John	1838	174	23 L	
Merrill, Sally (Pingree)	1836	175	23 L	Married 28 June 1808, Methuen, MA, to John Merrill
Merrill, Betsey	1835	176	23 L	
Merrill, Dorothy	1839	177	22 L	
Merrill, Phebe (age 1)	1827	178	22 K	
Merrill, Nathaniel	1830	179	20 K	
Merrill, Nancy (Bixby)	1853	180	21 K	Married 12 March 1801, Methuen, MA, Nathaniel Merrill
Merrill, Hiram	1827	181	21 K	
Merrill, Daniel	1827	182	21 K	
Merrill, Eliza	1831	183	20 K	
Merrill, Daniel MAJOR 🇺🇸	1825	184	21 K	
Merrill, Dudley B	1842	185	20 K	
Merrill, Walter	1844	186	23 L	
Merrill, Moses	1830	187	22 L	
Messer, Rich	1779	188	6 F	
Messer, Jacob CAPT 🇺🇸	1806	189	18 L	
Messer, Huldah (Perkins)	1809	190	19 L	Married 8 Sept 1763, Methuen, MA, to Capt Jacob Messer
Messer, Asa 🇺🇸	1806	191	19 C	
Messer, Abiah (Whittier)	1809	192	19 C	Married 31 Jan 1765, Methuen, MA, to Asa Messer
Messer, Phineas	1836	193	17 E	
Messer, Rebecca (Mansur)	1851	194	17 E	Married 31 Jan 1788, Methuen, MA, to Phineas Messer
Messer, Sarah	1800	195	18 L	
Messer, Stephen	1828	196	21 L	
Messer, Moses	1831	197	18 C	
Messer, Jacob	1835	198	19 L	
Messer, Sally	1866	199	<i>not located</i>	
Morse, George	1797	200	16 L	
Morse, Mary (age 3)	1813	201	20 J	
Morse, Hannah (Barker)	1837	202	20 J	Married to Daniel Morse #202
Morse, Daniel 🇺🇸	1829	202	20 J	
Morse, Moses	1830	203	<i>not located</i>	
Mores, Jonathan (age 9 months)	1829	204	20 K	
Parker, Phebe (Farrington)	1825	205	18 H	Married 11 Oct 1770 Andover, MA, to Capt Michael Parker of Andover
Noyes, Abigail (Davis)	1819	205	18 H	Married 27 Dec 1758 Methuen to Wm Russ, 18 Dec 1783 Methuen, MA, to Jonathan Noyes
Osgood, Josiah DEACON 🇺🇸	1788	206	3 L	
Osgood, Sarah (Stevens)	1803	207	4 L	Married 3 March 1757 Andover, MA, to DEACON Josiah Osgood

Osgood, Susan (age 7 months)	1807	208	4 L	
Osgood, Amos (age 1)	1821	209	19 D	
Osgood, Joseph	1819	209	19 D	
Osgood, Lydia	1820	209	19 D	
Osgood, Samuel	1821	209	19 D	
Unidentified	--	210	23 L	
Peabody, John ☆	1829	211	17 D	
Pettingill, John DEACON ☆	1827	212	22 G	
Perkins, Phebe (Clark)	1803	213	16 K	Married 22 Sept 1774, Methuen, MA, to Elisha Perkins #214
Perkins, Elisha ☆	1834	214	16 K	
Pengrey, Samuel	1753	215	13 L	
Pingrie, Persis (Bodwell)	1791	216	4 C	Married 27 Nov 1788, Methuen, MA, to John Pingrie
Pingree, Job ☆	1820	217	22 K	
Poor, Thomas COL. ☆	1804	218	4 B	
Poor, Phebe (Osgood)	1797	218	4 B	Married before 1757 ? to Col Thomas Osgood #218
Poor, Enoch	1834	219	4 B	
Poor, Prudence (Brevard)	1850	219	4 B	Married 8 April 1794, Rowan, North Carolina, to Enoch Poor #219
Poor, Caroline	1850	220	5 B	
Poor, Thomas Osgood	1796	221	5 B	
Poor, Alfred J	1864	222	5 B	
Poor, Ceclila	1868	223	5 B	
Poor, Adaline	1870	224	5 B	
Pratt, Wm. Horatio	1832	225	20 J	
Reed, Carolyn (Small)	1968	311	17 D	Married 3 Oct 1910 Lawrence, MA, to Alonzo Barker Reed
Remick, Hannah (Noyes)	1817	226	22 F	Married 27 March 1799 Newburyport, MA, to Wm Coffin Remick
Richardson, Parker ☆	1819	227	19 J	
Richardson, Lydia (Herrick)	1825	228	19 J	Married 26 Aug 1765, Methuen, MA, to Parker Richardson #227
Richardson, Jonas DEACON	1831	229	20 D	
Richardson, Abigail (Currier)	1854	230	20 D	Married 13 Oct 1807, Methuen, MA, to Jonas Richardson #229
Richardson, Milton	1820	231	20 D	
Richardson, William M. (age 2 y, 7 mo)	1822	232	22 D	
Richardson, Hannah (Poor)	1824	233	22 D	Married 19 March 1789, Methuen, MA, to Wm Whittier Methuen, 2nd 21 May 1818 to Samuel Richardson, Jr
Robinson, George	1822	234	17 F	On ground
SPELLING MAY DIFFER; Runels, Runel, Runnell				
Runels, William, elder ☆	1822	235	21 B	
Runels, Rebecca (Foster)	1808	236	21 B	Married 3 May 1768, Andover, Ma to William Runels #235
Runnels, Stephen COL	1831	237	23 C	
Russ, Daniel	1803	238	18 H	
Russ, John Esq	1846	239	19 H	
Russ, Sally (Parker of Andover)	1840	240	19 H	Married 23 May 1802 Methuen, MA, to John Russ, Esq #239
Russ, Sally	1824	241	19 H	

SPELLING MAY DIFFER: Sargeant, Sargent				
Sargent, John (age 3 y, 5 mo)	1749	242	18 B	
Sargent, Meribah (Ordway)	1810	243	18 B	Married 4 Jan 1759, Methuen, MA, to James Sargent (stone missing)
Sargent, Christopher REV.	1790	244	7 B	
Sargent, Susanna (Peaslee)	1785	244	7 B	Married 22 Dec 1730, Haverhill, MA, to Rev. Christopher Sargent
Sargent, Christopher Jr.	1778	245	6 B	
Sargent, James (age 73)	1807	246	18 C	
Sargent, Xorayda	1813	247	18 C	
Sargent, James 🌟	1843	248	24 I	
Sargent, Mary B. (Boyton)	1847	249	24 I	Married 5 June 1794 Methuen, MA, to James Sargent #248
Sargent, Mary Wood	1795	250	24 J	
Sargent, Mary E	1828	251	24 J	
Sargent, Edwin	1807	252	23 J	
Silver, Lydia (Palmer)	1820	253	19 C	Married 22 Nov 1804, Methuen, MA, to CAPT Isaiah Silver of Salem, NH
Small, Henry	1901	306	16 C	
Small, Marilla "Ella" Swan	1937	307	16 C	Married 25 Dec 1876, Lawrence, MA, to Otis Henry Small
Ella, Roland, Baby, Harrie, Georgie	NA	<i>multiple</i>	16 C	Possibly the family of Henry and Marilla "Ella" Small. No other information available.
Spofford, Abigail	1842	254	18 E	
Stearns, Artemas	1896	TOMB	25 H - I	Artemis and Lydia Stearns were uncle and aunt of Edward F. Searles who was responsible for building their tomb.
Stearns, Lydia (Searles)	1906	TOMB	25 H - I	
Stevens, Mary	1792	255	3 D	
Smith, Lydia (Neal)	1829	256	22 J	Married 25 April 1826, Methuen, MA, to John Smith
Smith, Thomas DEACON	1836	257	21 J	
Smith, Betsey	1839	258	21 J	
Swan, James R	1848	259	<i>not located</i>	
Swan, Benjamin	1743	260	9 M	
Swan, Richard	1769	261	10 I	
Swan, Sarah (Merrill)	1800	262	10 I	Married 25 April 1752, Methuen, MA, to Richard Swan of Andover
Swan, Ann Patte	1785	263	3 E	
Swan, Francis DEACON 🌟	1797	264	9 M	
Swan, Ann (Platts)	1802	265	10 K	Married 7 Aug 1777, Boxford, MA, Deacon Francis Swan #264
Swan, Sarah	1803	266	18 F	
Swan, Caleb CAPT 🌟	1798	267	4 L	
Swan, Dorcus (Ingals)	1821	268	4 L	Married 30 Sept 1777 Methuen, MA, to CAPT Caleb Swan of Salem, NH #267
Swan, William DEACON 🌟	1816	269	18 F	
Swan, Jannet (Dinsmore)	1835	270	18 F	Married 22 Nov 1790 to William Swan DEACON #269
Swan, "Sene" Asenath (Town)	1831	271	22 L	Married 19 June 1814, Methuen, MA, to Caleb Swan, son of CAPT
Swan, Charles	1823	272	22 L	
Swan, Marilla	843	273	22 J	A small stone
Swan. Joshua 🌟	1845	274	24 F	

Swan, Deborah (Burbank)	1832	275	24 F	Married 28 Oct 1784, Methuen, MA, to Joshua Swan #274
Swan, Sarah "Sally" Robertson	1849	276	1 F	Married 17 Sept 1811 Methuen, MA, to Issac Swan
Swan, Daniel 🚲	1864	276	1 F	Died in Washington and is buried at Arlington National Cemetery
Swan, Francis S	1842	276	1 F	
Swan, Isaac	1842	276	1 F	
Swan, Isaac F	1837	276	1 F	
Swan, Isaac	1873	309	16 D	
Swan, Nancy (Hutchings)	1898	309	16 D	Married 10 Nov 1831 in Lowell, MA, Issac Swan #309
Swan, George	1923	312	17 D	
Swan, Rebecca R.	1886	276	1 F	
SPELLING MAY DIFFER: Tippets, Tibbets, Tippet				
Tippets, Joseph S	1826	277	22 K	
Tippets, Anna	1827	278	23 K	
Tippets, Alice	1850	279	23 L	
Webber, Elisha ⚔	1791	299	11 J	
Webber, Prudence	1793	300	11 J	
Webster, Samuel DEACON ⚔	1804	280	18 I	
Webster, Lydia	1810	281	18 I	
Webster, Ruthy	1811	282	18 I	
Webster, Moses	1805	283	16 H	
Webster, Peter	1819	284	18 L	Not in epitaph book
Webster, Sally Jones	1837	285	22 H	
Webster, James F	1843	286	21 H	
Webster, Mehitable	1845	287	23 H	
Webster, Lydia	1850	288	19 J	
Webster, Luther J	1878	289	11 B	
Webster, Abigail (Frye)	1880	290	11 B	Married 15 Dec 1853 Methuen, MA, to Luther J of Boston #289
White, Mary Wilder	1830	291	7 G	
Whittier, Persis	1807	292	22 B	
Whittier, William ⚔	1812	293	21 C	
Whittier, Persis (How)	1818	294	21 C	Married 11 March 1810 in Methuen, MA, to Eben (Ebenezer) Whittier
Whittier, Betsey (Chase)	1832	295	22 G	Married 4 Dec 1777 in Canaan, NH, to Richard Whittier III
Whittier, William	1836	296	22 D	
Whittier, Mary (Webster)	1825	297	17 H	Married 11 Feb 1816, Methuen, MA, to William Whittier #296
Whittier, George W	1880	298	22 C	
Wilson, Benjamin MAJOR ⚔	1819	301	19 L	
Wilson, Joseph	1826	302	20 L	
Wright, Joseph MAJOR	1779	303	7 J	Footstone